

MOOSE CREEK

RED ANGUS · SIMM ANGUS



2-YEAR-OLD BULL SALE **FEB 18, 2023**

1:30 PM AT THE RANCH, KISBEY, SASKATCHEWAN

ANNUAL
2-YEAR-OLD
BULL SALE

1:30 PM CST
FEBRUARY 18, 2023
KISBEY, SASK

Sale Staff

Chris Poley AUCTIONEER (306) 220-5006
Ben Wright RINGSIDE (519) 374-3335
Nathan Marin RINGSIDE (306) 869-7130

Sale Day Phones

Moose Creek Red Angus (306) 462-4836
Darren's cell (306) 577-8970

Buyer Representatives

Shane Michelson (403) 363-9973
Glen Vargo (306) 736-7710
Jim Hallberg (Shiney) (306) 861-0917
Chad Eaton (306) 577-8173
Don Dayman (306) 457-8055
Mark Shologan DLMS (780) 991-3025
Melissa McRae DLMS (204) 573-9903

Sale Accommodations

Ramada, CARLYLE, SASK (877) 909-2327
Poplar Tree Inn, STOUGHTON, SASK (306) 457-3540

Photos & Videos

Additional photos and videos of the offering will be on the web-site at www.moosecreekredangus.com

CATALOGUE ORDER IS SALE ORDER

Development & Delivery

We will continue to develop your newly purchased herd sire(s) for you at no cost. All we ask is that you insure your purchase for the duration that he is being developed. The bulls staying until spring will be semen checked and delivered to you in April/May or as loads develop for your area. For anyone wanting to develop their own bulls, a rebate of \$250 per bull will be subtracted from the purchase price. This applies to any bulls taken sale day or delivered within seven days of the sale.

Semen Testing

Each bull in the sale has been palpated, scrotal measured and vet inspected twice prior to sale. Once in the spring prior to going to grass and once again just before cataloging. None of the bulls have been semen tested. Before delivery in the spring, we will semen test and guarantee every bull to pass and be fit for breeding. We highly recommend that if your turn out date is mid-summer, to have your bulls semen checked within 30 days of turn out. Any bulls that are picked up or delivered within 7 days of the sale will need to be semen checked by the purchaser. A replacement bull or credit will be issued for bulls incapable of settling cows. The credit can be used at any sale, on any class of cattle or breed. At no point shall the compensation be greater than the purchase price.

Online Bidding

Watch and bid on-line at DLMS.ca, (Mark Shologan, 780-699-5082) If you're planning to bid on-line, please feel free to contact the sale staff or Darren as we are pleased to help select a bull(s) that will fit into your program. It is our utmost priority to ensure you secure the correct bull for the system and role you plan to use him in.

Bull Photography
Prairie Pistol Designs

Catalogue Design
Bella Spur Creative



RED ANGUS • RED SIMMANGUS

Moose Creek

2-YEAR-OLD BULL SALE

1:30PM • SATURDAY, FEBRUARY 18, 2023

at Moose Creek Red Angus

3 MILES SOUTH & 1 MILE EAST OF KISBEY, SASKATCHEWAN

Welcome to the 2023 Edition of the Moose Creek 2-Year-Old Bull Sale. We are excited and grateful that you've spent the time to read through our catalogue.

As you will notice, changes have happened at Moose Creek. We hosted a successful Charolais dispersal that garnered interest and landed white bulls and females from the Maritimes to the Rockies. Thank you to the loyal ranchers who have let us supply them with white bulls throughout the years.

We felt that our Red Angus program was being neglected with having both breeds. Our goal is to invest more time and resources than ever into our Red program. It is the base for our family business success.

Our cowherd is what separates our herd from our peers. Bold, sound, fabulously uddered cows that forage for a living in an extremely competitive environment without pomp and pageantry. They're worth the drive to see in the flesh.

If you've not attended or participated in one of our sales be prepared to see responsibly developed, sound, free moving bulls. Grown out in big pens and sent to grass, these 2-year-olds are tested, culled and critiqued on real world evaluations.

Come early and view the bulls at your leisure, drive to the sale with your family in the car and let us look after the rest. That's the way we've been doing it for 6 decades.

Darren Ippolito
for Moose Creek Red Angus

More than
50
YEARS
IN THE BUSINESS,
WE WILL BE THERE
WHEN YOU NEED US.

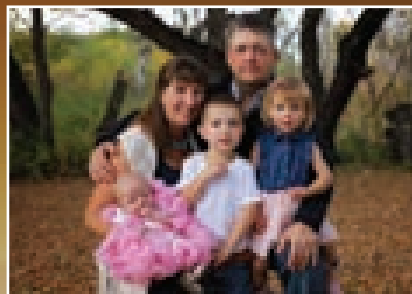

Darren, Kylie, Kord, Henrietta & Ray-Lynn



Candace, Glenn & Donna

Moose Creek Red Angus • Darren Ippolito • BOX 190, KISBEY, SASKATCHEWAN S0C 1L0

WEBSITE www.moosecreekredangus.com EMAIL moose.creek@sasktel.net

DARREN 306-577-8970 TEL/FAX 306-462-4836

EPDs only one part of the genetic selection formula

By Piper Whelan, Canadian Cattlemen

It's not everyday you visit a 7,000-head beef operation in Kenya, but that's not the only reason the experience was memorable for PJ Budler. When he visited this herd of Boran cattle, a breed native to Kenya, for a consulting project, their quality left him amazed.

"You could hardly find an animal that didn't have perfect feet, perfect udder, and bulls with perfect testicles," he recounted at the Canadian Beef Breed Council's Technical Forum, held during the 2018 Canadian Beef Industry Conference in London, Ont. "I said to them, 'How did you do this? This is incredible.' And they said, 'We didn't. These cattle have been there for 1,600 years, and they've got a herd instinct, and the ones with bad feet get eaten by lions.

"There are lions on the property and leopards and hyenas and wild dogs. The cows with bad udders that can't get a calf up and sucking in good time, that calf gets eaten by predators as well, and the fertility traits just go naturally with it," he continued. "These guys are letting nature select their cattle, and also they had immaculate records when it comes to pedigrees and performance, but they're not even doing any EPDs."

Budler, who was raised on a fifth-generation beef operation in South Africa, is now based in Fort Worth, Texas, and also runs TheCattleMarket.net LLC. While genomically enhanced expected progeny differences (EPDs) and other measurements rule the day in his new home state, a person would be unlikely to find a herd there with the overwhelming quality of this Kenyan herd. There's also the popularity of the U.S. club calf industry to consider. "Functional efficiency isn't a term that's used at all down there, so maybe this gives context to why that Kenyan experience sobered me up quite a lot."

Whether it's through consulting projects or his role as the international business development manager for Trans Ova Genetics, Budler has seen how genetic selection tools such as EPDs can have an impact on a herd or breed. However, this isn't always for the better. "Is it genetic improvement or is it sometimes just genetic change?" he asked the audience. "I'd argue for the latter in some cases."

In one such case, he noted that "Angus EPDs in the U.S. have gone up significantly in the last 10 years, the weaning weight EPDs on average. But has the genetic potential improved? According to statistics, it hasn't. At best, real weaning weights have improved by 10 pounds."

Budler argued that while EPDs can be extremely valuable to

producers, they need to be used with thought, caution and honesty, and there are other tools and factors to be considered to make the best genetic selections for your operation.

Genetics is one of eight aspects he considers to be key in running a beef operation, the other seven being nutrition, herd management, animal health, forages, budget and record-keeping, marketing and human capital. "It's really just an eighth of what it takes to make a functional, sound beef cattle operation that's economically viable," he said. "No matter how good a job we do, there's seven other jobs that need to be done just as well for the deal to work. So I think we need to be careful."

As well, what is considered an ideal EPD can vary based on the setting and situation. "To say that an animal's got good EPDs is such a broad and subjective term," he said. "What is a good milk EPD? It depends where you live. It depends what your climate is. It depends what your resources are in terms of nutrition. There's no one good milk EPD."

EPDs are also just one tool available for genetic selection, and Budler stressed the importance of considering all the tools available, including phenotype, pedigrees and in-herd ratios. He gives equal consideration to each tool and notes the need to know what traits work in terms of functional efficiency. "It's an important job we've got, trying to feed the world, so these four make it pretty important."

Environment, other factors play a role

Budler considers technologies such as genomically enhanced EPDs to be beneficial tools that should be handled with care. "This is an incredible science," he said. "Unfortunately... a lot of the people who are taking this vehicle and driving it in the industry maybe don't have a license to drive it."

The metaphor of a car works nicely when considering this technology. "We wouldn't buy a car if we didn't know what its fuel conversion rate was or its top speed," he said. "I think the same goes for bulls. We want to know what their genetic potential is, and some of it we can't tell just by looking at it."

However, the conditions in which these traits are measured need to be considered. "We need to know whether that fuel conversion was measured in Toronto traffic or on a Saskatchewan highway, because that's two very different things," said Budler. "I can measure a Brahman bull's feed intake in Texas and then come measure it in winter in Saskatchewan, and it will be 60 per cent more to put on the

pounds in Saskatchewan.”

Environment and adaptability play a large role, one that Budler believes needs to be better considered. “The environment plays such a big part in the potential of an animal to express its genetics,” he said. “If we put an animal with an incredible potential to produce milk on marginal land, it not only doesn’t produce the milk it could produce compared to others, it also eats a lot more to not produce that milk.”

The traits considered most economically important in cattle will vary depending on the setting. “I think up here fertility, longevity, adaptability and efficiency are essential,” he said, noting that in places closer to the equator, a lack of adaptability will have a negative impact on the other three traits. “These are the things I think we need to get straight and get in line long before we start playing with some of the growth and carcass traits.”

Accordingly, he takes issues with programs that promise premiums for certain breeds when these animals may not be best suited to a particular region. “What Certified Angus Beef has done in the U.S. is criminal, because they’ve convinced guys on the Gulf Coast to run Black Angus cows where they should be straw-coloured or red or white Bos Indicus cattle,” he stated. “The Black Angus cows are in the ponds all of summer. You don’t see them, they’re like hippopotamuses with just their noses and ears sticking up like that. The amount of energy it takes for those cattle to do anything is all sent away from their ability to have fertility or to have longevity.”

Even with such premiums, the cost of raising an animal that isn’t best adapted to an environment may have an impact on

producers. “When they take that steer to market they get a premium on it, but it’s probably 10 per cent of what it cost to get there,” he said. “That’s my argument: we’ve got to push back against that propaganda and re-invite science back into the conversation. There isn’t a breed that works everywhere in the world.”

A valuable tool when used with care

Budler explained that EPDs are most valuable when used with best practices. “It’s an incredibly useful tool if people are doing all that measuring, and if the program that you’re buying genetics from has got a similar environment to where you work, and you know that there’s integrity and honesty in the way in which they’re collecting data.”

He praised the Canadian beef industry for its realistic approach to genetic improvement. “The associations I’ve dealt with in Canada are far more cautious and measured and don’t want to run with something new at a million miles an hour,” he said. “I think that’s why Canadian genetics are so appreciated globally, because there’s a measure of balance and caution when it comes to producing.”

Budler urged forethought in using genetic selection technologies to allow for the best use of these tools. “We need to encourage everyone to measure everything all the time, accurately and honestly in large numbers,” he said. “Associations and marketers need to make sure we drive this vehicle the way it was intended, with the fuel it was intended to run on, on the roads it was intended to run on, cautiously, thoughtfully and honestly.”



Red Angus

Our Red Angus program is one of the oldest and most respected in Canada. We've adapted to the needs of the industry; breeding, developing and marketing responsibly raised 2-year-old bulls. We practice what the market preaches - calving ease, respectable performance, maternal bred bulls whose daughters won't eat you out of house and home. No resources have been spared when trying to advance our cowherd, the walking sires are household names across the industry. However, most importantly, 7 decades of strict Red Angus breeding reputation is on the line every time we offer a herd sire for sale.



1 *Moose Creek* THOR 238J

RED | POLLED | N/R | APR 8, 2021

sire RED SSS HIGH ROLLER 440F

dam RED T-K SAND HILL 80B
RED MOOSE CREEK LANA 80D

CE	ACT. BW	ACT. WW	O.G.WT	ADG	SALE WEIGHT	SC
***	86 lbs	728 lbs	1521 lbs	3.78 lbs	2118 lbs	40.0 cm

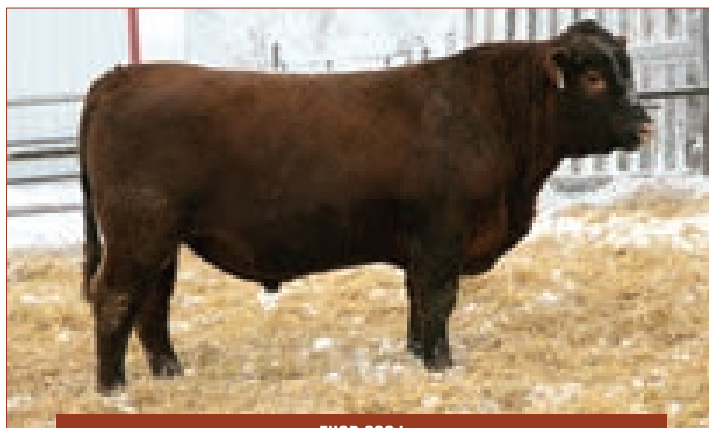

THOR 238J

2 *Moose Creek* BRAD 60J

RED | POLLED | N/R | MAR 5, 2021

sire RED SSS HIGH ROLLER 440F

dam RED T-K SAND HILL 80B
RED MOOSE CREEK JAN 110D

CE	ACT. BW	ACT. WW	O.G.WT	ADG	SALE WEIGHT	SC
***	84 lbs	759 lbs	1502 lbs	3.09 lbs	1990 lbs	37.5 cm

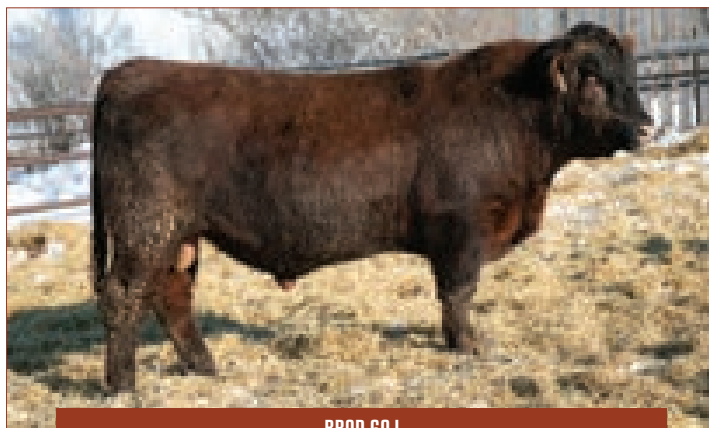

BRAD 60J

3 *Moose Creek* JOHNNY 87J

RED | POLLED | N/R | MAR 10, 2021

sire RED W SUNRISE AUTHENTIC 796E

dam RED MOOSE CREEK STILLWATER 58X
RED MOOSE CREEK SUPERIOR 97Z

CE	ACT. BW	ACT. WW	O.G.WT	ADG	SALE WEIGHT	SC
**	94 lbs	711 lbs	1588 lbs	2.86 lbs	2040 lbs	37.0 cm



JOHNNY 87J

4 *Moose Creek* BRAGG 283J

RED | POLLED | N/R | APR 18, 2021

sire RED MAR MAC FOOTPRINT 164F

dam RED HOWE DESIGNER 63X
RED MOOSE CREEK VIMEY 57C

CE	ACT. BW	ACT. WW	O.G.WT	ADG	SALE WEIGHT	SC
***	94 lbs	649 lbs	1470 lbs	3.25 lbs	1984 lbs	41.0 cm

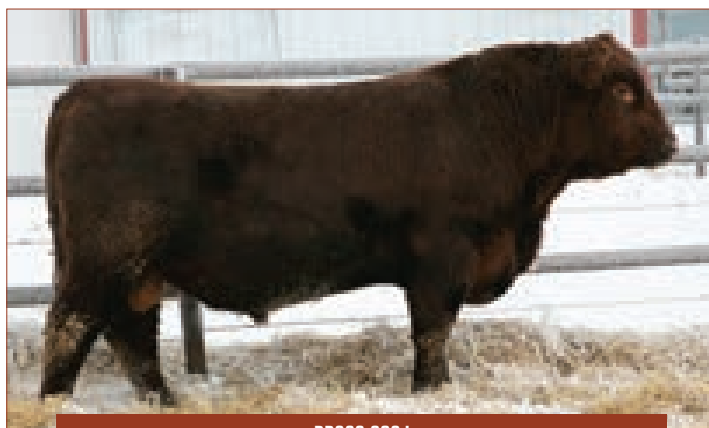

BRAGG 283J

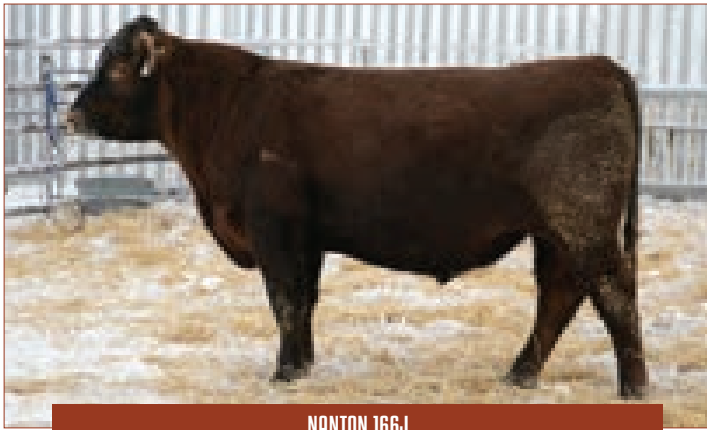

NANTON 166J

5 *Moose Creek* NANTON 166J

RED | POLLED | N/R | MAR 23, 2021

sire RED HOWE CLEARWATER 21C

dam RED MOOSE CREEK XAVIER 71B
RED MOOSE CREEK VIMEY 200G

CE	ACT. BW	ACT. WW	O.G.WT	ADG	SALE WEIGHT	SC
****	70 lbs	637 lbs	1247 lbs	2.88 lbs	1702 lbs	38.0 cm

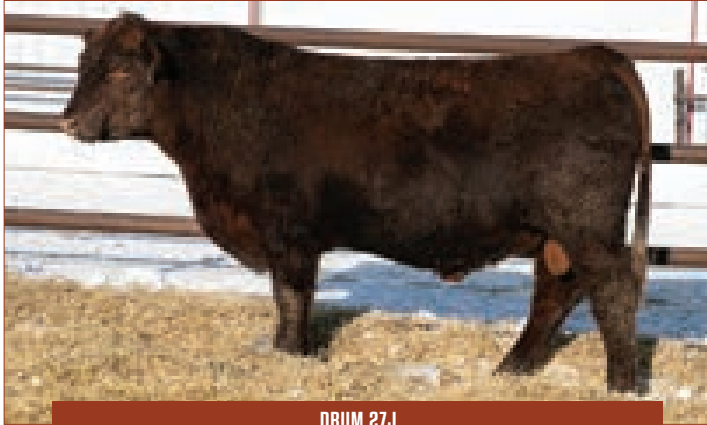

DRUM 27J

6 *Moose Creek* DRUM 27J

RED | POLLED | N/R | FEB 23, 2021

sire RED MOOSE CREEK CLOONEY 20D

dam RED KENRAY STAUNCH 52E
RED MOOSE CREEK LEORA 86G

CE	ACT. BW	ACT. WW	O.G.WT	ADG	SALE WEIGHT	SC
****	70 lbs	693 lbs	1402 lbs	2.47 lbs	1792 lbs	38.0 cm

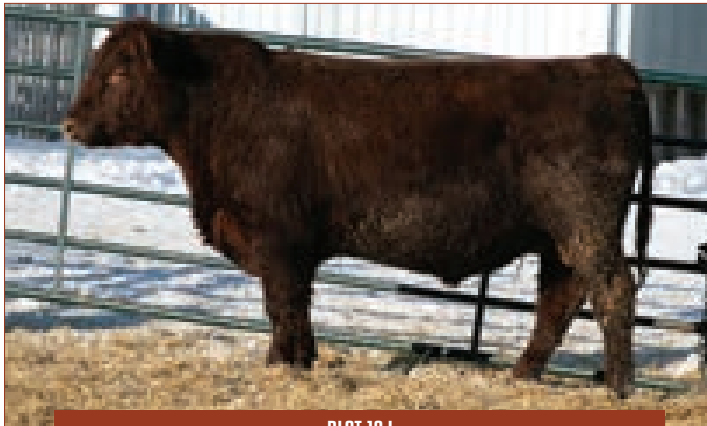

PLOT 13J

7 *Moose Creek* PLOT 13J

RED | POLLED | N/R | FEB 21, 2021

sire RED MOOSE CREEK CLOONEY 20D

dam RED HOWE CLEARWATER 21C
RED MOOSE CREEK REBA 68G

CE	ACT. BW	ACT. WW	O.G.WT	ADG	SALE WEIGHT	SC
****	66 lbs	608 lbs	1222 lbs	3.09 lbs	1710 lbs	39.5 cm

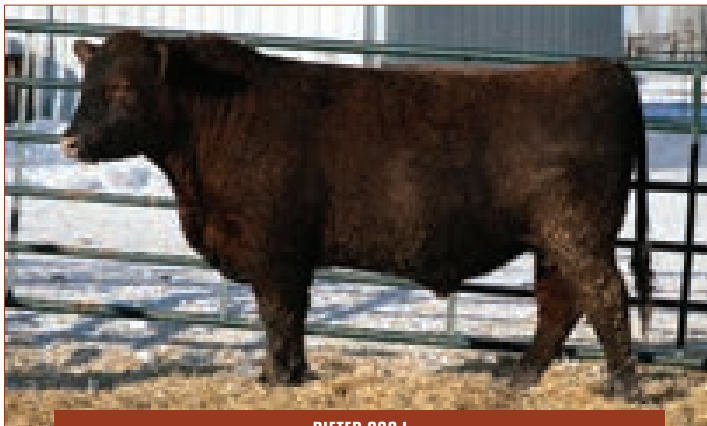

DIETER 232J

8 *Moose Creek* DIETER 232J

RED | POLLED | N/R | APR 7, 2021

sire RED HOWE CLEARWATER 21C

dam RED MOOSE CREEK XAVIER 71B
RED MOOSE CREEK BLOCKANNA 303G

CE	ACT. BW	ACT. WW	O.G.WT	ADG	SALE WEIGHT	SC
****	62 lbs	624 lbs	1324 lbs	3.19 lbs	1828 lbs	35.0 cm

9 *Moose Creek* HOLLEY 325J



RED | POLLED | N/R | APR 29, 2021

sire RED MOOSE CREEK BENITEZ 219F

dam RED SOO LINE CASH 9161
RED MOOSE CREEK FIREFLY 58D

CE	ACT. BW	ACT. WW	O.G.WT	ADG	SALE WEIGHT	SC
**	92 lbs	604 lbs	1321 lbs	3.08 lbs	1808 lbs	40.0 cm

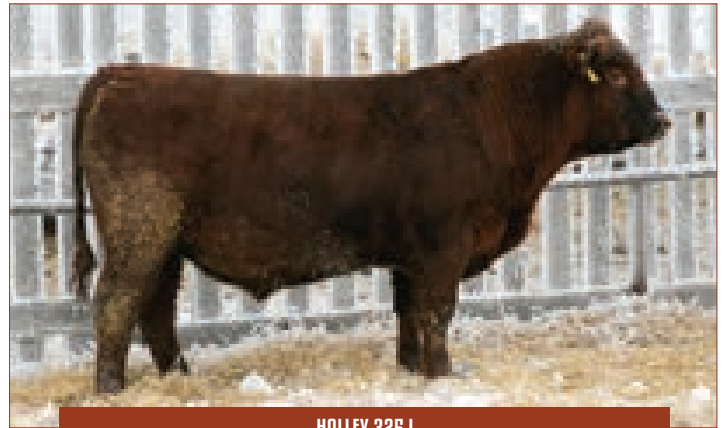

HOLLEY 325J

10 *Moose Creek* CROP 83J



RED | POLLED | N/R | MAR 9, 2021

sire RED MAR MAC FOOTPRINT 164F

dam RED FLYING K GALAXY 57B
RED MOOSE CREEK LARK 165E

CE	ACT. BW	ACT. WW	O.G.WT	ADG	SALE WEIGHT	SC
***	82 lbs	657 lbs	1333 lbs	3.28 lbs	1851 lbs	39.5 cm

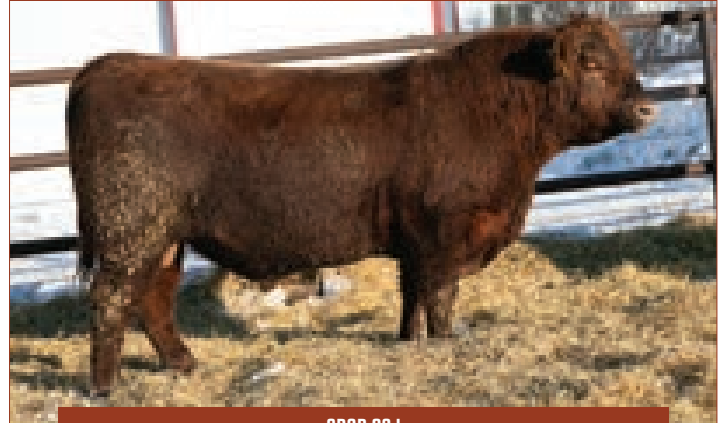

CROP 83J

11 *Moose Creek* WASHLY 105J



RED | POLLED | N/R | MAR 13, 2021

sire RED W SUNRISE AUTHENTIC 796E

dam RED SOO LINE CASH 9161
RED MOOSE CREEK BRANDY 93E

CE	ACT. BW	ACT. WW	O.G.WT	ADG	SALE WEIGHT	SC
**	90 lbs	744 lbs	1487 lbs	3.46 lbs	2034 lbs	39.5 cm

12 *Moose Creek* BLEACH 219J



RED | POLLED | N/R | APR 6, 2021

sire RED SSS GROWLER 815G

dam RED MOOSE CREEK SRIRACHA 98W
RED MOOSE CREEK LASSIE 150A

CE	ACT. BW	ACT. WW	O.G.WT	ADG	SALE WEIGHT	SC
**	96 lbs	671 lbs	1303 lbs	2.87 lbs	1756 lbs	40.0 cm





JUICE 84J

13 *Moose Creek* JUICE 84J

RED | POLLED | N/R | MAR 9, 2021

sire RED MOOSE CREEK CLOONEY 20D

dam RED KENRAY STAUNCH 52E
RED MOOSE CREEK LANA 135G

CE	ACT. BW	ACT. WW	O.G.WT	ADG	SALE WEIGHT	SC
*****	84 lbs	634 lbs	1274 lbs	3.50 lbs	1827 lbs	39.5 cm

14 *Moose Creek* YOUNG 162J

RED | POLLED | N/R | MAR 22, 2021

sire RED HOWE CLEARWATER 21C

dam RED BLAIR'S NOTORIOUS 62B
RED MOOSE CREEK SANDY 246D

CE	ACT. BW	ACT. WW	O.G.WT	ADG	SALE WEIGHT	SC
*****	74 lbs	564 lbs	1161 lbs	3.57 lbs	1725 lbs	36.0 cm

15 *Moose Creek* ABBOTT 141J

RED | POLLED | N/R | MAR 22, 2021

sire RED MAR MAC FOOTPRINT 164F

dam RED T-K SAND HILL 80B
RED MOOSE CREEK QUEEN 113E

CE	ACT. BW	ACT. WW	O.G.WT	ADG	SALE WEIGHT	SC
**	90 lbs	678 lbs	1367 lbs	3.71 lbs	1953 lbs	42.0 cm



ABBOTT 141J

16 *Moose Creek* RANDALL 234J

RED | POLLED | N/R | APR 7, 2021

sire RED MAR MAC FOOTPRINT 164F

dam RED SVR GANGSTER 44X
RED MOOSE CREEK BRIDGET 18D

CE	ACT. BW	ACT. WW	O.G.WT	ADG	SALE WEIGHT	SC
***	90 lbs	685 lbs	1344 lbs	2.73 lbs	1775 lbs	39.5 cm

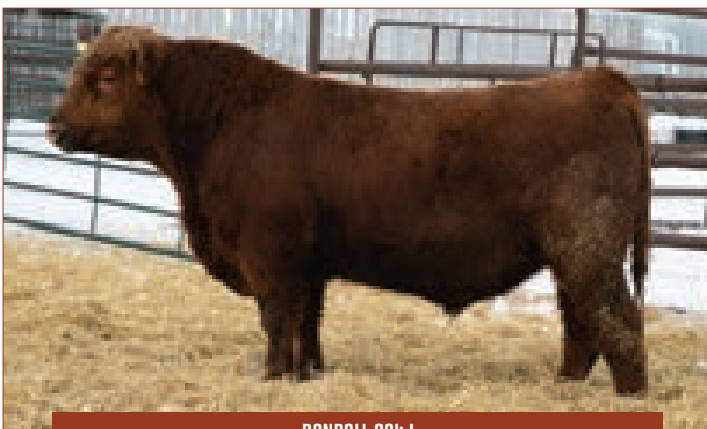

RANDALL 234J

THIS IS A VIDEO SALE

No bulls will physically enter the sale barn. A video of each bull will be playing at the time of the sale. Viewing of the bulls can take place anytime prior to sale day. Give yourself time sale morning to evaluate the offering prior to sale time. The experience of choosing your bull in the ring changes drastically at a video sale.

17 *Moose Creek* MIME 217J

RED | POLLED | N/R | APR 5, 2021

sire RED MOOSE CREEK CLOONEY 20D

dam RED KENRAY STAUNCH 52E
RED MOOSE CREEK BRIDGET 48G

CE	ACT. BW	ACT. WW	O.G.WT	ADG	SALE WEIGHT	SC
*****	70 lbs	664 lbs	1333 lbs	2.91 lbs	1793 lbs	39.0 cm

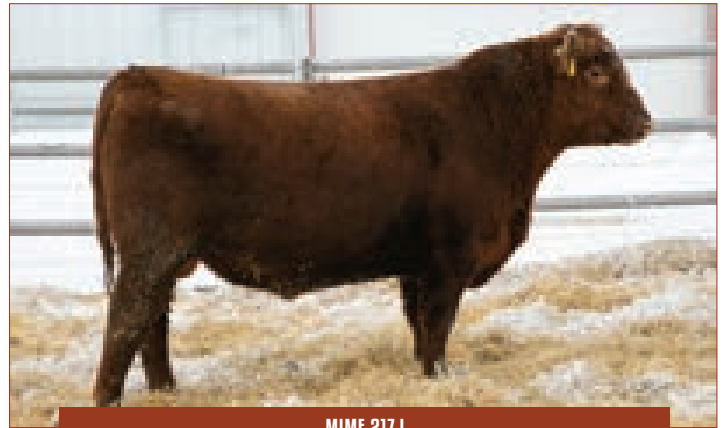

MIME 217J

18 *Moose Creek* CLEAT 145J

RED | POLLED | N/R | MAR 22, 2021

sire RED W SUNRISE AUTHENTIC 796E

dam RED BLAIR'S NOTORIOUS 62B
RED MOOSE CREEK QUEEN 14E

CE	ACT. BW	ACT. WW	O.G.WT	ADG	SALE WEIGHT	SC
***	92 lbs	623 lbs	1289 lbs	3.33 lbs	1815 lbs	39.0 cm

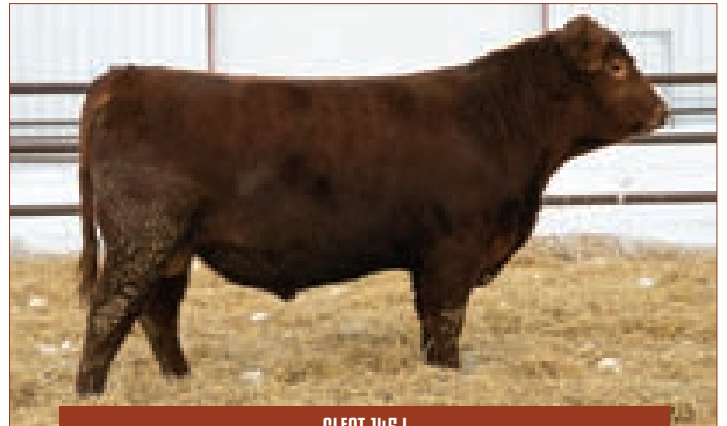

CLEAT 145J

19 *Moose Creek* KRAFT 160J

RED | POLLED | N/R | MAR 22, 2021

sire RED W SUNRISE AUTHENTIC 796E

dam RED BLAIR'S NOTORIOUS 62B
RED MOOSE CREEK THELMA 19F

CE	ACT. BW	ACT. WW	O.G.WT	ADG	SALE WEIGHT	SC
**	90 lbs	625 lbs	1254 lbs	3.01 lbs	1730 lbs	39.0 cm

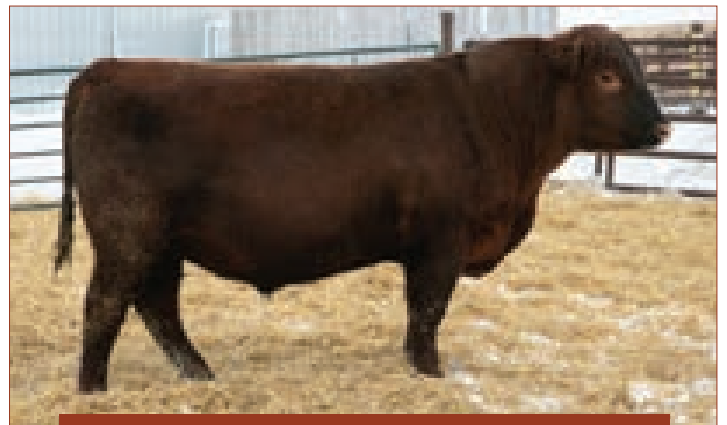

KRAFT 160J

20 *Moose Creek* PRANCE 182J

RED | POLLED | N/R | MAR 25, 2021

sire RED SSS TACTIC 651D

dam RED LINES PINE CHIEF 15Z
RED MOOSE CREEK SYRINGA 113C

CE	ACT. BW	ACT. WW	O.G.WT	ADG	SALE WEIGHT	SC
**	104 lbs	792 lbs	1430 lbs	3.54 lbs	1989 lbs	38.0 cm

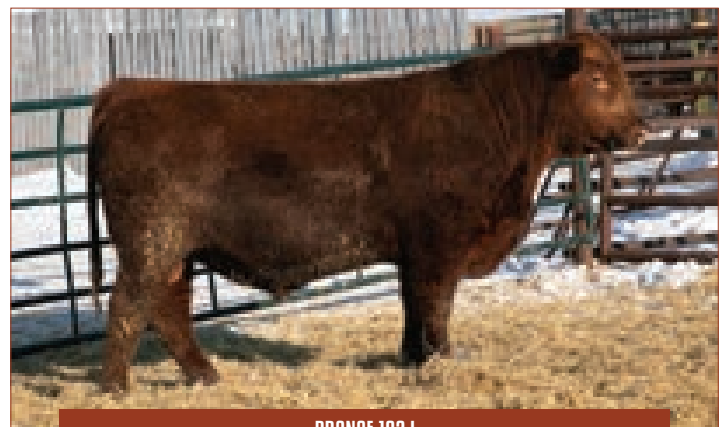

PRANCE 182J

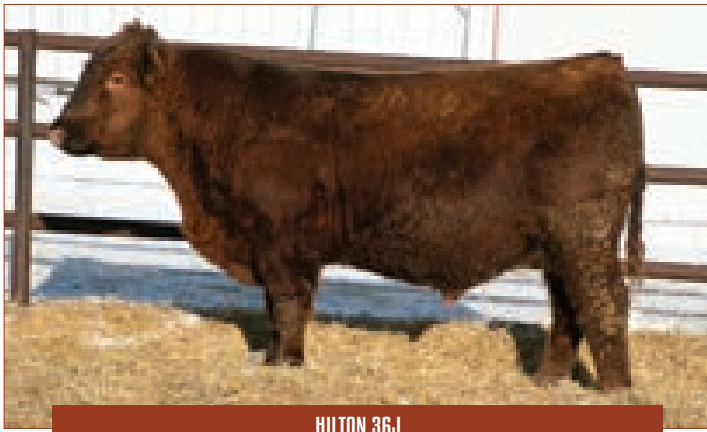

HILTON 36J

21 *Moose Creek* HILTON 36J

RED | POLLED | N/R | FEB 27, 2021

sire RED SSS TACTIC 651D

dam RED S00 LINE CASH 9161
RED MOOSE CREEK JAN 171E

CE	ACT. BW	ACT. WW	O.G.WT	ADG	SALE WEIGHT	SC
**	86 lbs	750 lbs	1409 lbs	3.19 lbs	1913 lbs	39.0 cm



VECTOR 193J

22 *Moose Creek* VECTOR 193J

RED | POLLED | N/R | MAR 28, 2021

sire RED HOWE CLEARWATER 21C

dam RED MOOSE CREEK XAVIER 71B
RED MOOSE CREEK ANNE 294G

CE	ACT. BW	ACT. WW	O.G.WT	ADG	SALE WEIGHT	SC
****	74 lbs	615 lbs	1288 lbs	3.41 lbs	1827 lbs	35.0 cm

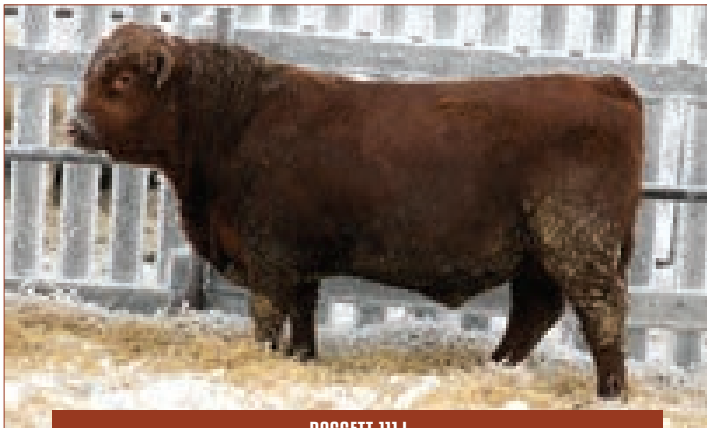

BASSETT 111J

23 *Moose Creek* BASSETT 111J

RED | POLLED | N/R | MAR 14, 2021

sire RED W SUNRISE AUTHENTIC 796E

dam RED BLAIR'S NOTORIOUS 62B
RED MOOSE CREEK LANA 57F

CE	ACT. BW	ACT. WW	O.G.WT	ADG	SALE WEIGHT	SC
**	90 lbs	618 lbs	1302 lbs	3.47 lbs	1850 lbs	40.0 cm

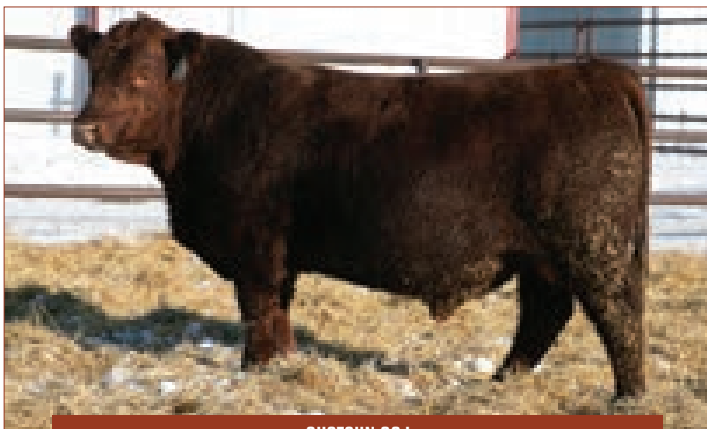

SHOTGUN 82J

24 *Moose Creek* SHOTGUN 82J

RED | POLLED | N/R | MAR 9, 2021

sire RED W SUNRISE AUTHENTIC 796E

dam RED LINES TWISTER 13D
RED MOOSE CREEK SHAWNA 120F

CE	ACT. BW	ACT. WW	O.G.WT	ADG	SALE WEIGHT	SC
***	90 lbs	672 lbs	1382 lbs	3.21 lbs	1889 lbs	38.5 cm

25 *Moose Creek* GRANT 258J



RED | POLLED | N/R | APR 13, 2021

sire RED SVR RINGER 48F

dam RED SOO LINE CASH 9161
RED MOOSE CREEK TAMARA 17D

CE	ACT. BW	ACT. WW	O.G.WT	ADG	SALE WEIGHT	SC
****	88 lbs	789 lbs	1307 lbs	3.00 lbs	1781 lbs	37.0 cm



GRANT 258J

26 *Moose Creek* BLITZ 206J



RED | POLLED | N/R | APR 2, 2021

sire RED SSS HIGH ROLLER 440F

dam RED SOO LINE CASH 9161
RED MOOSE CREEK LANA 14D

CE	ACT. BW	ACT. WW	O.G.WT	ADG	SALE WEIGHT	SC
**	94 lbs	716 lbs	1347 lbs	3.33 lbs	1873 lbs	37.0 cm

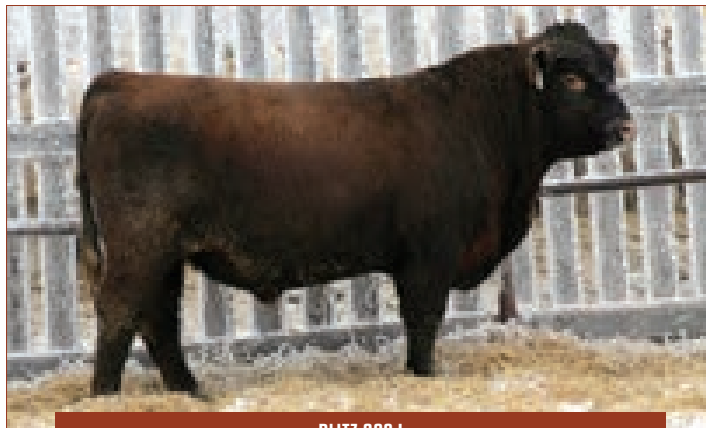

BLITZ 206J

27 *Moose Creek* LOOP 252J



RED | POLLED | N/R | APR 11, 2021

sire RED KENRAY STAUNCH 52E

dam RED LINES TWISTER 13D
RED MOOSE CREEK REBA 66F

CE	ACT. BW	ACT. WW	O.G.WT	ADG	SALE WEIGHT	SC
***	84 lbs	705 lbs	1388 lbs	3.69 lbs	1971 lbs	39.0 cm

28 *Moose Creek* LOGAN 240J



RED | POLLED | N/R | APR 9, 2021

sire RED W SUNRISE AUTHENTIC 796E

dam RED HOWE DESIGNER 63X
RED MOOSE CREEK LANA 163D

CE	ACT. BW	ACT. WW	O.G.WT	ADG	SALE WEIGHT	SC
**	94 lbs	669 lbs	1294 lbs	4.05 lbs	1934 lbs	41.0 cm

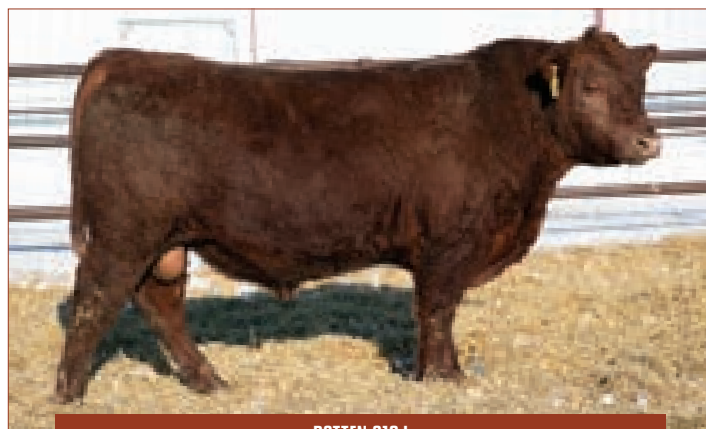

PATTEN 318J

29 *Moose Creek* PATTEN 318J



RED | POLLED | N/R | APR 27, 2021

sire RED MAR MAC FOOTPRINT 164F

dam RED FLYING K GALAXY 57B
RED MOOSE CREEK REBA 163F

CE	ACT. BW	ACT. WW	O.G.WT	ADG	SALE WEIGHT	SC
***	86 lbs	626 lbs	1295 lbs	4.01 lbs	1929 lbs	41.0 cm



BOTTIER 125J

30 *Moose Creek* BOTTIER 125J



RED | POLLED | N/R | MAR 17, 2021

sire RED W SUNRISE AUTHENTIC 796E

dam RED MOOSE CREEK WESTON 23B
RED RAINBOW REDWING 11D

CE	ACT. BW	ACT. WW	O.G.WT	ADG	SALE WEIGHT	SC
***	86 lbs	687 lbs	1244 lbs	3.45 lbs	1789 lbs	39.0 cm

31 *Moose Creek* MOLE 299J



RED | POLLED | N/R | APR 23, 2021

sire RED TER-RON BOULDER 75E

dam RED HOWE DESIGNER 63X
RED MOOSE CREEK REBA 67C

CE	ACT. BW	ACT. WW	O.G.WT	ADG	SALE WEIGHT	SC
**	100 lbs	701 lbs	1390 lbs	4.11 lbs	2039 lbs	41.0 cm

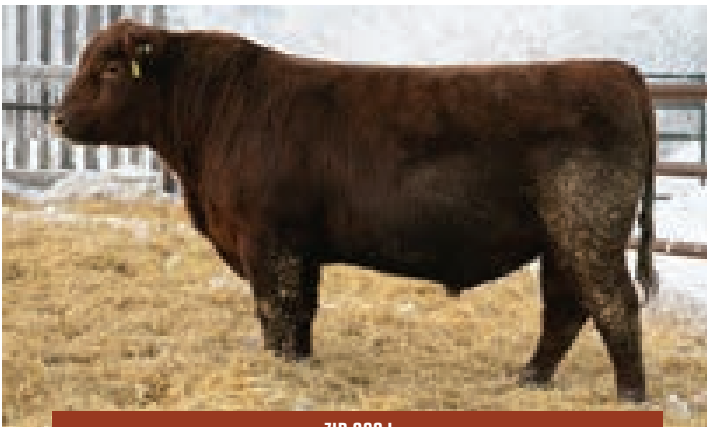

ZIP 268J

32 *Moose Creek* ZIP 268J



RED | POLLED | N/R | APR 16, 2021

sire RED KENRAY STAUNCH 52E

dam RED HOWE DESIGNER 63X
RED MOOSE CREEK BRANDY 97B

CE	ACT. BW	ACT. WW	O.G.WT	ADG	SALE WEIGHT	SC
***	96 lbs	724 lbs	1300 lbs	3.78 lbs	1897 lbs	40.0 cm

33 *Moose Creek* HIGH CLASS 267J



RED | POLLED | N/R | APR 15, 2021

sire RED MOOSE CREEK BENITEZ 219F

dam RED MOOSE CREEK XAVIER 71B
RED MOOSE CREEK SUPERIOR 209E

CE	ACT. BW	ACT. WW	O.G.WT	ADG	SALE WEIGHT	SC
**	88 lbs	618 lbs	1243 lbs	3.98 lbs	1872 lbs	39.5 cm

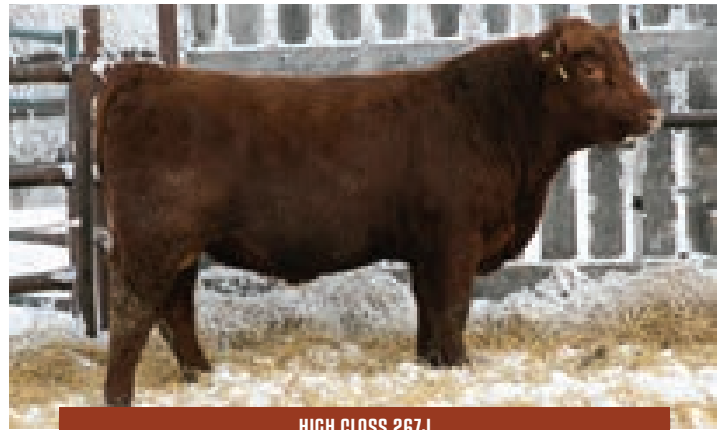

HIGH CLASS 267J

34 *Moose Creek* JAMBORIE 230J



RED | POLLED | N/R | APR 7, 2021

sire RED KENRAY STAUNCH 52E

dam RED MOOSE CREEK XAVIER 71B
RED MOOSE CREEK BRIDGET 240D

CE	ACT. BW	ACT. WW	O.G.WT	ADG	SALE WEIGHT	SC
***	84 lbs	724 lbs	1333 lbs	3.78 lbs	1930 lbs	38.0 cm

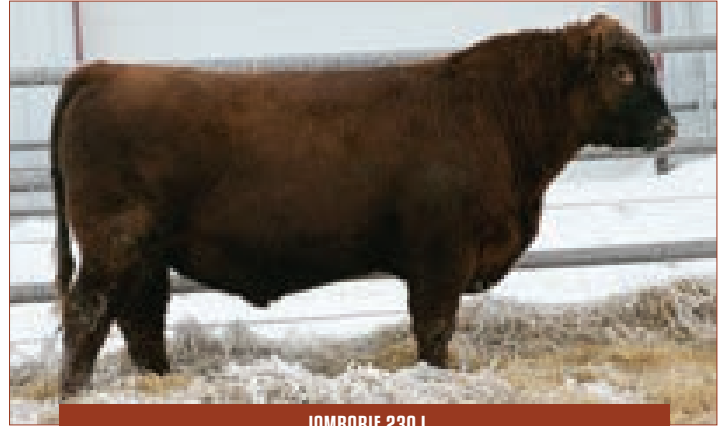

JAMBORIE 230J

35 *Moose Creek* CLICHÉ 227J



RED | POLLED | N/R | APR 7, 2021

sire RED MAR MAC FOOTPRINT 164F

dam RED SVR GANGSTER 44X
RED MOOSE CREEK THELMA 235D

CE	ACT. BW	ACT. WW	O.G.WT	ADG	SALE WEIGHT	SC
***	86 lbs	712 lbs	1364 lbs	3.88 lbs	1977 lbs	37.0 cm



CLICHÉ 227J

36 *Moose Creek* PULP 106J



RED | POLLED | N/R | MAR 13, 2021

sire RED W SUNRISE AUTHENTIC 796E

dam RED HOWE CLEARWATER 21C
RED MOOSE CREEK LANA 115F

CE	ACT. BW	ACT. WW	O.G.WT	ADG	SALE WEIGHT	SC
***	72 lbs	722 lbs	1339 lbs	3.34 lbs	1867 lbs	40.0 cm

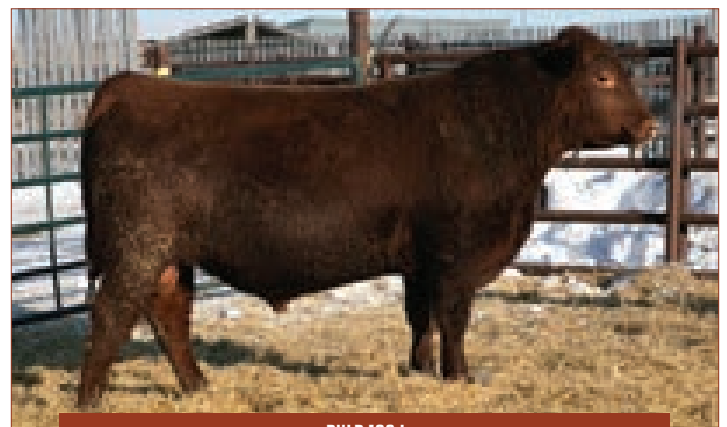

PULP 106J

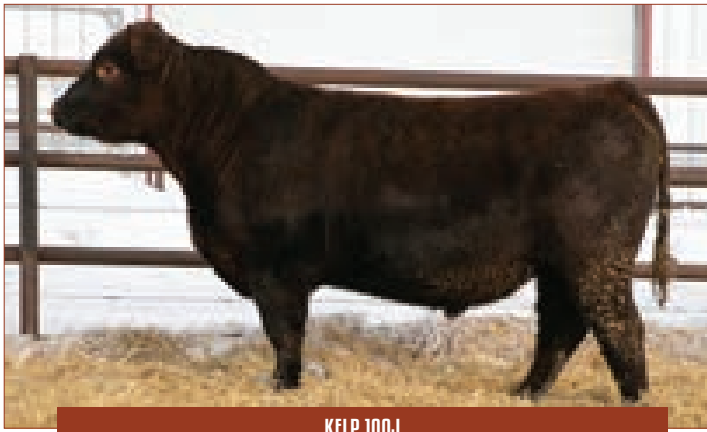

KELP 100J

37 *Moose Creek* KELP 100J



RED | POLLED | N/R | MAR 12, 2021

sire RED SSS GROWLER 815G

dam RED HOWE CLEARWATER 21C
RED MOOSE CREEK THELMA 117E

CE	ACT. BW	ACT. WW	O.G.WT	ADG	SALE WEIGHT	SC
***	76 lbs	698 lbs	1301 lbs	3.02 lbs	1778 lbs	39.0 cm



BUTCH 229J

38 *Moose Creek* BUTCH 229J



RED | POLLED | N/R | APR 7, 2021

sire RED MOOSE CREEK BENITEZ 219F

dam RED SVR GANGSTER 44X
RED MOOSE CREEK COLLEEN 39D

CE	ACT. BW	ACT. WW	O.G.WT	ADG	SALE WEIGHT	SC
***	84 lbs	638 lbs	1201 lbs	4.22 lbs	1868 lbs	38.0 cm

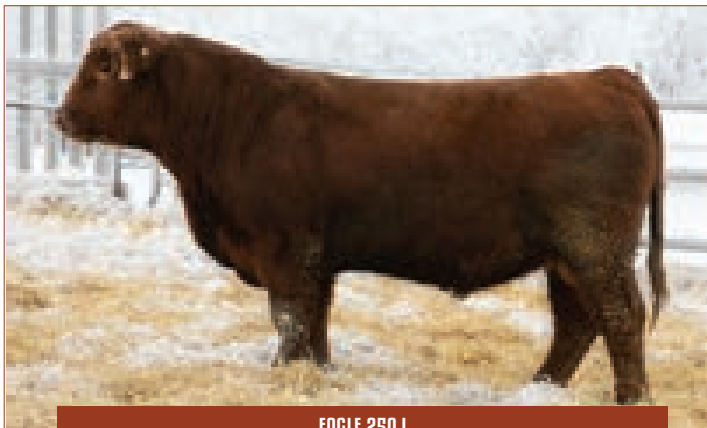

EAGLE 250J

39 *Moose Creek* EAGLE 250J



RED | POLLED | N/R | APR 11, 2021

sire RED MOOSE CREEK BENITEZ 219F

dam RED SVR GANGSTER 44X
RED MOOSE CREEK MISSY 243C

CE	ACT. BW	ACT. WW	O.G.WT	ADG	SALE WEIGHT	SC
***	86 lbs	649 lbs	1273 lbs	3.03 lbs	1752 lbs	40.0 cm

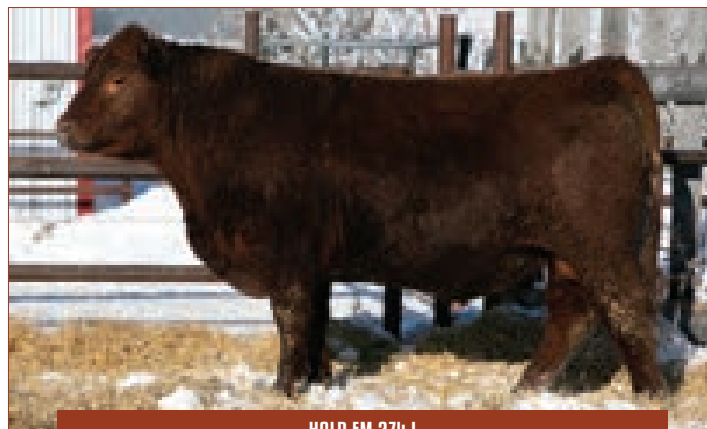

HOLD EM 274J

40 *Moose Creek* HOLD EM 274J



RED | POLLED | N/R | APR 16, 2021

sire RED MOOSE CREEK BENITEZ 219F

dam RED MOOSE CREEK XAVIER 71B
RED MOOSE CREEK ANNE 294F

CE	ACT. BW	ACT. WW	O.G.WT	ADG	SALE WEIGHT	SC
***	94 lbs	627 lbs	1342 lbs	2.88 lbs	1797 lbs	38.0 cm

41 *Moose Creek* VOLTAGE 321J



RED | POLLED | N/R | APR 28, 2021

sire RED SSS GROWLER 8156

dam RED SVR GANGSTER 44X
RED MOOSE CREEK VIMEY 114F

CE	ACT. BW	ACT. WW	O.G.WT	ADG	SALE WEIGHT	SC
***	78 lbs	667 lbs	1313 lbs	3.00 lbs	1787 lbs	38.0 cm

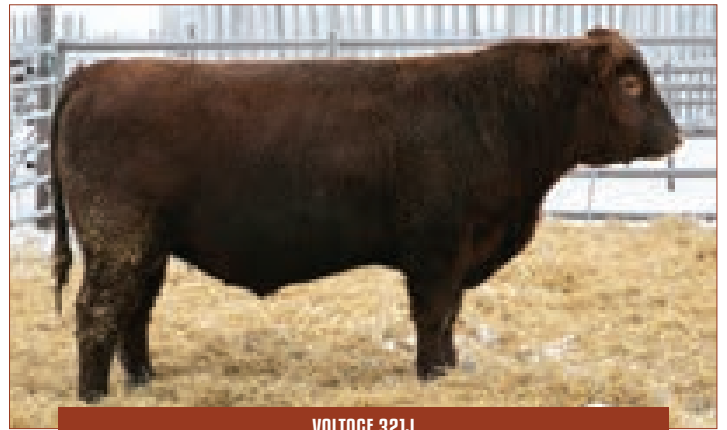

VOLTAGE 321J

42 *Moose Creek* PLATTE 147J



RED | POLLED | N/R | MAR 20, 2021

sire RED SSS GROWLER 8156

dam RED T-K SAND HILL 80B
RED MOOSE CREEK LANA 97E

CE	ACT. BW	ACT. WW	O.G.WT	ADG	SALE WEIGHT	SC
***	84 lbs	607 lbs	1299 lbs	2.90 lbs	1757 lbs	38.0 cm

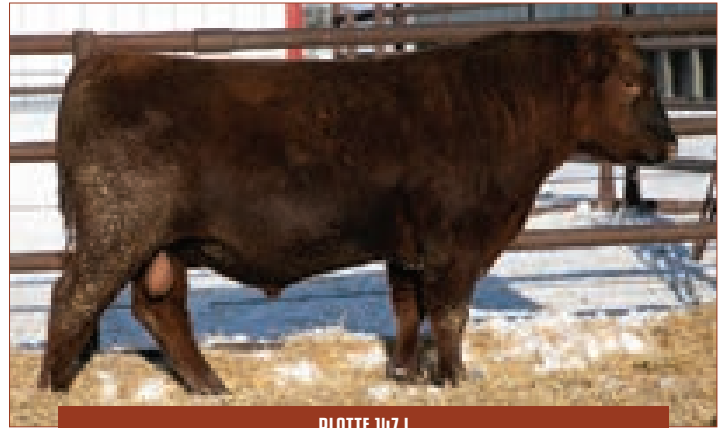

PLATTE 147J

43 *Moose Creek* CROWDED 225J



RED | POLLED | N/R | APR 6, 2021

sire RED TER-RON BOULDER 75E

dam RED HOWE DESIGNER 63X
RED MOOSE CREEK LANA 68B

CE	ACT. BW	ACT. WW	O.G.WT	ADG	SALE WEIGHT	SC
**	78 lbs	628 lbs	1309 lbs	3.38 lbs	1843 lbs	39.5 cm

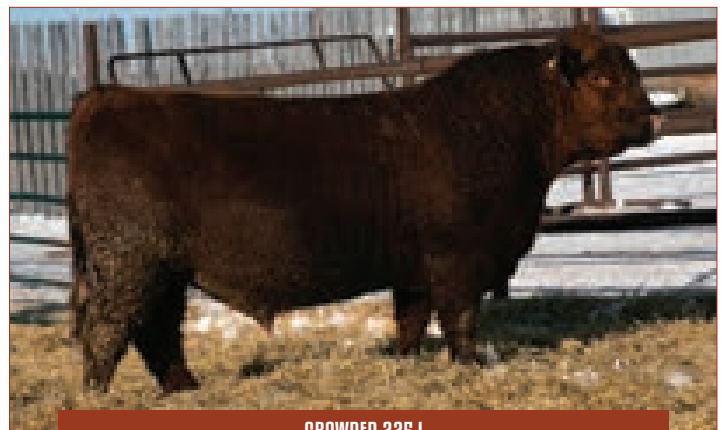

CROWDED 225J

44 *Moose Creek* DONNELLY 345J



RED | POLLED | N/R | MAY 18, 2021

sire RED TER-RON BOULDER 75E

dam RED HOWE DESIGNER 63X
RED MOOSE CREEK FAIRY 155C

CE	ACT. BW	ACT. WW	O.G.WT	ADG	SALE WEIGHT	SC
**	98 lbs	620 lbs	1330 lbs	3.30 lbs	1851 lbs	38.0 cm

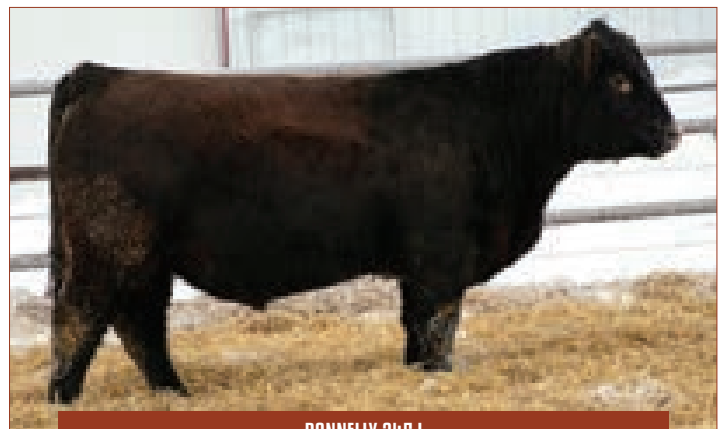

DONNELLY 345J



SABRE 220J

45 *Moose Creek* SABRE 220J



RED | POLLED | N/R | APR 6, 2021

sire RED MOOSE CREEK CLOONEY 20D

dam RED W SUNRISE AUTHENTIC 796E
RED MOOSE CREEK REDWING 179G

CE	ACT. BW	ACT. WW	O.G.WT	ADG	SALE WEIGHT	SC
*****	76 lbs	624 lbs	1299 lbs	3.08 lbs	1786 lbs	39.0 cm

46 *Moose Creek* CHIP 281J



RED | POLLED | N/R | APR 18, 2021

sire RED MOOSE CREEK BENITEZ 219F

dam RED MOOSE CREEK XAVIER 71B
RED MOOSE CREEK LUCY MAR 247E

CE	ACT. BW	ACT. WW	O.G.WT	ADG	SALE WEIGHT	SC
***	80 lbs	668 lbs	1401 lbs	3.09 lbs	1889 lbs	38.5 cm

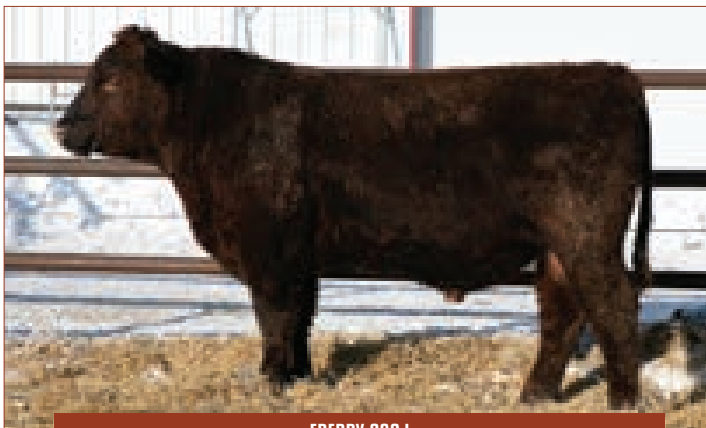

FREDDY 260J

47 *Moose Creek* FREDDY 260J



RED | POLLED | N/R | APR 13, 2021

sire RED MOOSE CREEK BENITEZ 219F

dam RED SVR GANGSTER 44X
RED MOOSE CREEK PRILARK 24B

CE	ACT. BW	ACT. WW	O.G.WT	ADG	SALE WEIGHT	SC
***	94 lbs	744 lbs	1461 lbs	3.24 lbs	1973 lbs	40.0 cm



WILLIS 159J

48 *Moose Creek* WILLIS 159J



RED | POLLED | N/R | MAR 22, 2021

sire RED W SUNRISE AUTHENTIC 796E

dam RED TOPHAM BUCKCHERRY 432B
RED MOOSE CREEK VIMEY 66D

CE	ACT. BW	ACT. WW	O.G.WT	ADG	SALE WEIGHT	SC
***	88 lbs	644 lbs	1308 lbs	3.58 lbs	1874 lbs	39.5 cm

49 *Moose Creek* COATED 306J



RED | POLLED | N/R | APR 24, 2021

sire RED SVR RINGER 48F

dam RED LINES TWISTER 13D
RED MOOSE CREEK SAMARIE 159F

CE	ACT. BW	ACT. WW	O.G.WT	ADG	SALE WEIGHT	SC
****	76 lbs	709 lbs	1384 lbs	3.11 lbs	1875 lbs	37.0 cm

50 *Moose Creek* DONTREL 226J



RED | POLLED | N/R | APR 7, 2021

sire RED SSS GROWLER 815G

dam RED SVR GANGSTER 44X
RED MOOSE CREEK LANA 87F

CE	ACT. BW	ACT. WW	O.G.WT	ADG	SALE WEIGHT	SC
***	84 lbs	601 lbs	1261 lbs	4.11 lbs	1910 lbs	35.0 cm

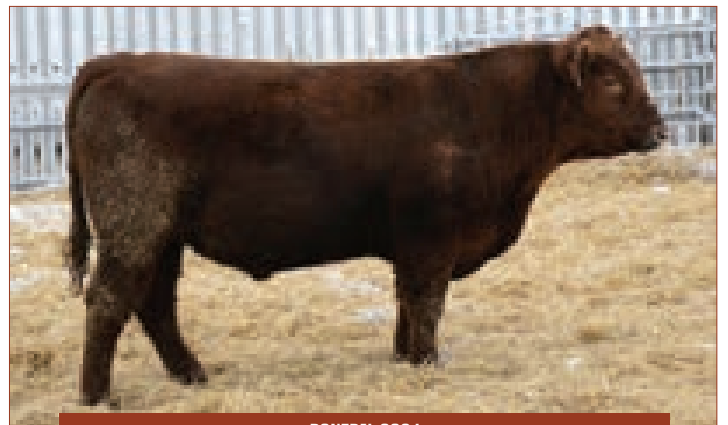

DONTREL 226J

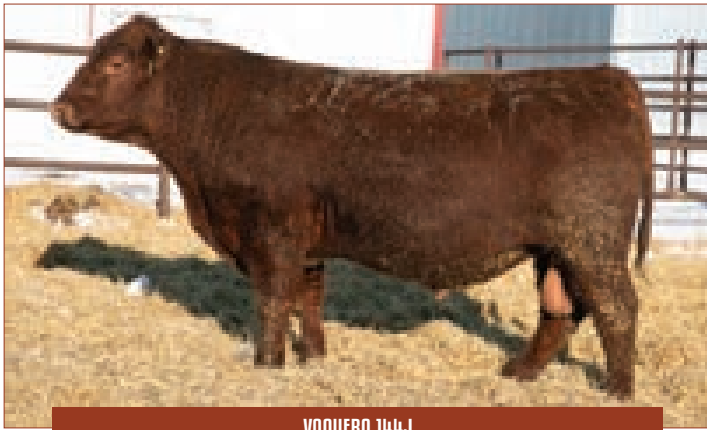

VAQUERO 144J

51 *Moose Creek* VAQUERO 144J

RED | POLLED | N/R | MAR 20, 2021

sire RED MAR MAC FOOTPRINT 164F

dam RED SVR GANGSTER 44X
RED MOOSE CREEK FAYE 92D

CE	ACT. BW	ACT. WW	O.G.WT	ADG	SALE WEIGHT	SC
***	88 lbs	676 lbs	1283 lbs	4.08 lbs	1928 lbs	40.0 cm

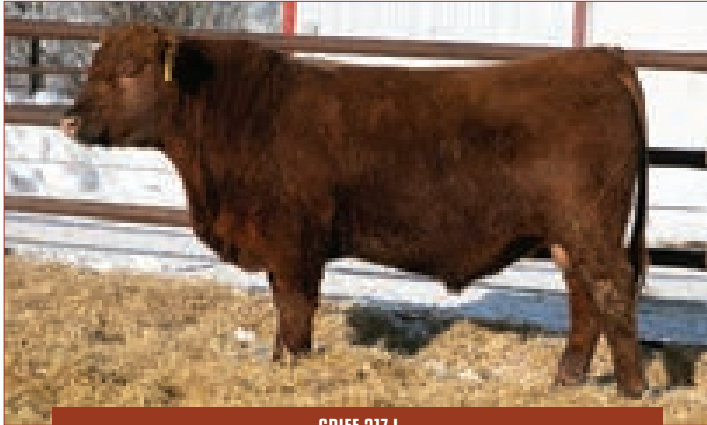

GRIFF 317J

52 *Moose Creek* GRIFF 317J

RED | POLLED | N/R | APR 27, 2021

sire RED MAR MAC FOOTPRINT 164F

dam RED SVR GANGSTER 44X
RED MOOSE CREEK LANA 251C

CE	ACT. BW	ACT. WW	O.G.WT	ADG	SALE WEIGHT	SC
***	90 lbs	622 lbs	1204 lbs	3.19 lbs	1708 lbs	40.5 cm

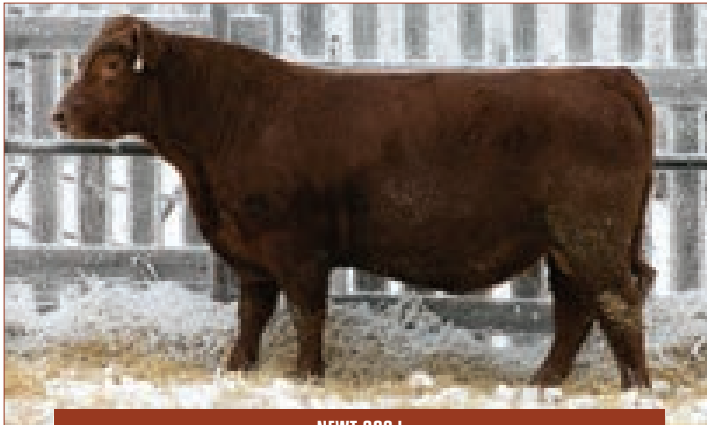

NEWT 289J

53 *Moose Creek* NEWT 289J

RED | POLLED | N/R | APR 20, 2021

sire RED MOOSE CREEK BENITEZ 219F

dam RED WRAZ HITCH 52A
RED MOOSE CREEK LAKME 225D

CE	ACT. BW	ACT. WW	O.G.WT	ADG	SALE WEIGHT	SC
***	84 lbs	674 lbs	1298 lbs	3.10 lbs	1788 lbs	44.0 cm

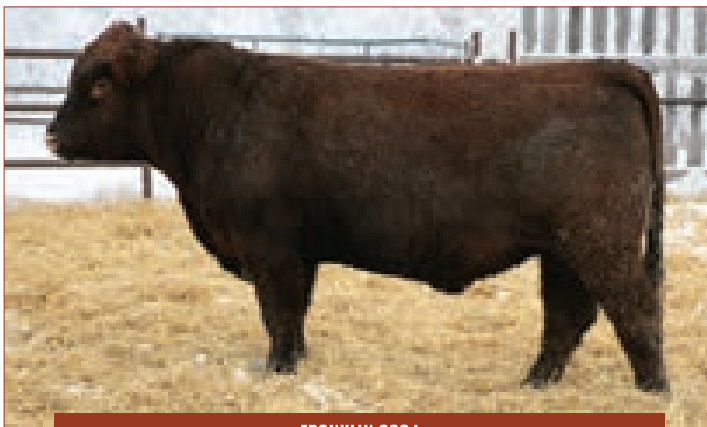

FRANKLIN 290J

54 *Moose Creek* FRANKLIN 290J

RED | POLLED | N/R | APR 20, 2021

sire RED MOOSE CREEK BENITEZ 219F

dam RED HOWE DESIGNER 63X
RED MOOSE CREEK BRANDY 57A

CE	ACT. BW	ACT. WW	O.G.WT	ADG	SALE WEIGHT	SC
**	86 lbs	636 lbs	1287 lbs	3.53 lbs	1845 lbs	39.5 cm



CANTEEN 249J

55 *Moose Creek* CANTEEN 249J



RED | POLLED | N/R | APR 11, 2021

sire RED KENRAY STAUNCH 52E

RED SVR GANGSTER 44X

dam RED MOOSE CREEK ROCKETTE 222C

CE	ACT. BW	ACT. WW	O.G.WT	ADG	SALE WEIGHT	SC
***	90 lbs	758 lbs	1367 lbs	4.12 lbs	2018 lbs	40.5 cm

56 *Moose Creek* BOURBON 309J



RED | POLLED | N/R | APR 25, 2021

sire RED TER-RON BOULDER 75E

RED TOPHAM BUCKCHERRY 432B

dam RED MOOSE CREEK JAN 191E

CE	ACT. BW	ACT. WW	O.G.WT	ADG	SALE WEIGHT	SC
**	98 lbs	651 lbs	1268 lbs	4.24 lbs	1938 lbs	39.0 cm

57 *Moose Creek* OLD SPICE 302J



RED | POLLED | N/R | APR 23, 2021

sire RED SVR RINGER 48F

RED HOWE CLEARWATER 21C

dam RED MOOSE CREEK LANA 139F

CE	ACT. BW	ACT. WW	O.G.WT	ADG	SALE WEIGHT	SC
***	80 lbs	711 lbs	1347 lbs	3.55 lbs	1908 lbs	39.5 cm

58 *Moose Creek* TOP NOTCH 129J



RED | POLLED | N/R | MAR 17, 2021

sire RED SSS GROWLER 815G

RED HOWE DESIGNER 63X

dam RED MOOSE CREEK LEORA 46C

CE	ACT. BW	ACT. WW	O.G.WT	ADG	SALE WEIGHT	SC
**	88 lbs	608 lbs	1209 lbs	3.95 lbs	1833 lbs	39.0 cm

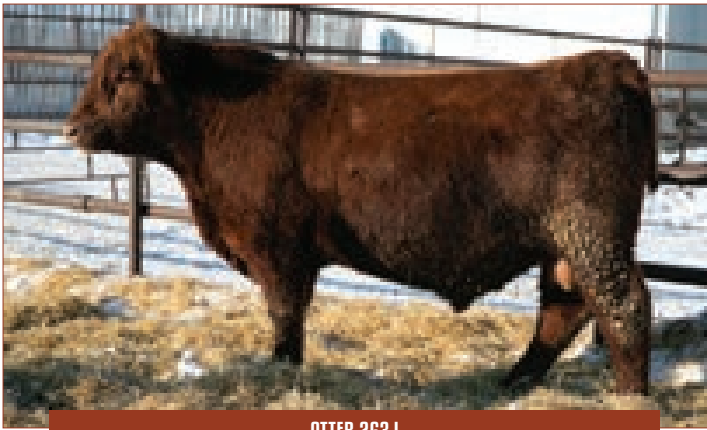

OTTER 263J

59 *Moose Creek* **OTTER 263J**



RED | POLLED | N/R | APR 14, 2021

sire RED MOOSE CREEK BENITEZ 219F

RED U2 DYNAMO 7Z
dam RED MOOSE CREEK EMILY 9B

CE	ACT. BW	ACT. WW	O.G.WT	ADG	SALE WEIGHT	SC
***	92 lbs	622 lbs	1257 lbs	3.74 lbs	1848 lbs	45.0 cm

Red Angus

Reference Sires

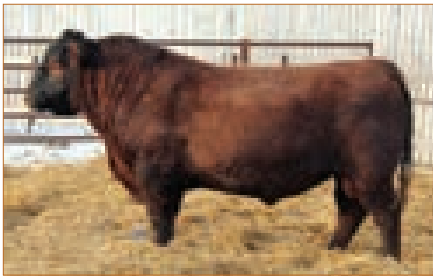

RED HOWE CLEARWATER 21C 1862967



RED SSS TACTIC 651D 1905596

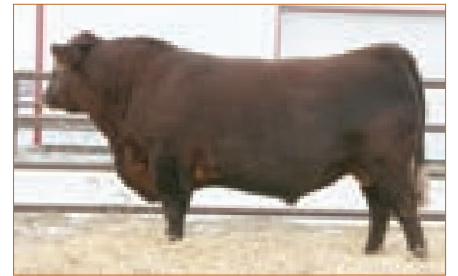

RED MOOSE CREEK CLOONEY 20D 1940709

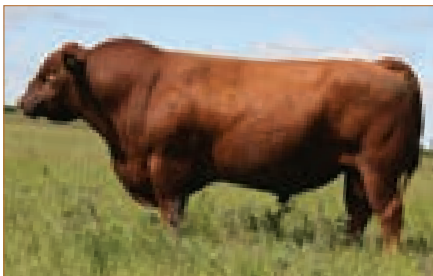

RED KENRAY STAUNCH 52E 1986488



RED W SUNRISE AUTHENTIC 796E 2016194

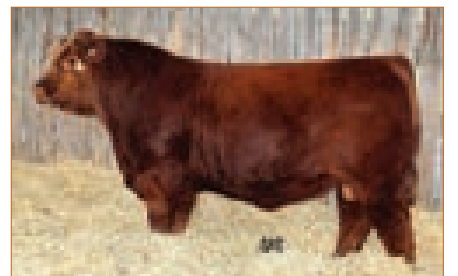

RED TER-RON BOULDER 75E 1976843



RED SSS HIGH ROLLER 440F 2056196

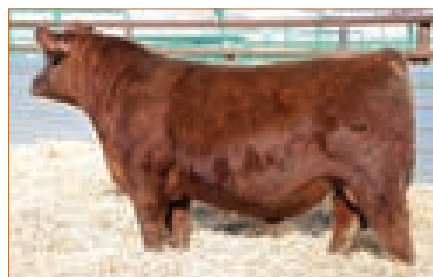

RES SSS GROWLER 815G 2117515

Red SimmAngus

The growth of our Red SimmAngus offering is a product of demand and luck. The base of our Red SimmAngus program is from two elite Red Angus herds we were fortunate to purchase. To develop superior Red SimmAngus stock, we knew we needed to start with an elite base. The foundation for our Red SimmAngus offering is as strong as any in the nation. They have been the reason for our success marketing more than 400 home raised, F1 bred females the last couple years. Their breeding strength is undeniable.



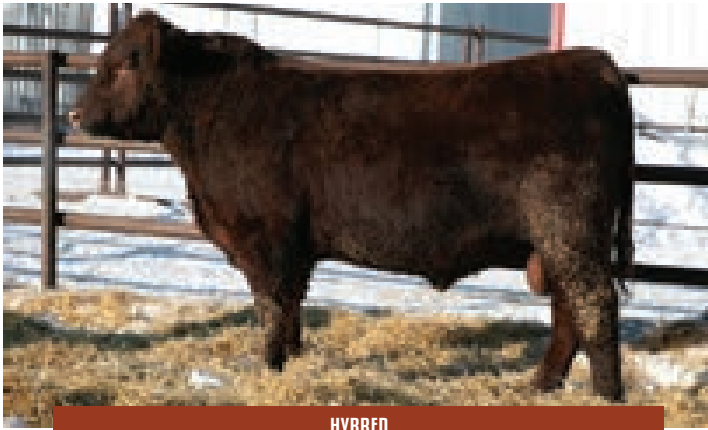

HYBRED

60 *Moose Creek* HYBRED



RED | POLLED | N/R | APR 11, 2021

sire RENDEZVOUS CHARLES

dam 160D RED T-K DUSTER 10K

CE	ACT. BW	ACT. WW	O.G.WT	ADG	SALE WEIGHT	SC
**	94 lbs	728 lbs	1533 lbs	2.89 lbs	1990 lbs	40.5 cm

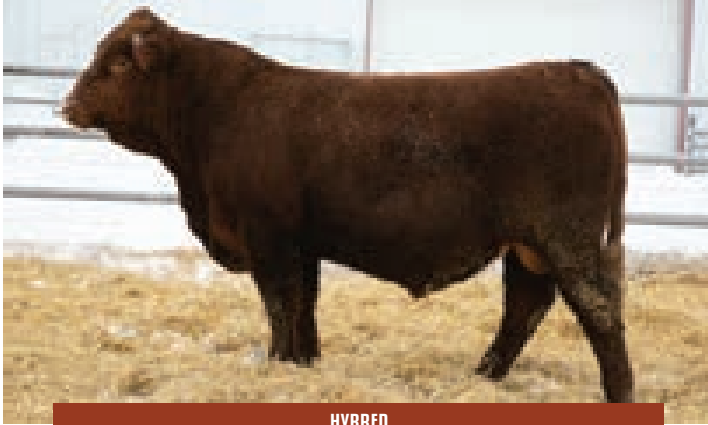

HYBRED

61 *Moose Creek* HYBRED



RWF | POLLED | N/R | APR 11, 2021

sire RENDEZVOUS CHARLES

dam 239D RED WRAZ HITCH 52A

CE	ACT. BW	ACT. WW	O.G.WT	ADG	SALE WEIGHT	SC
**	88 lbs	798 lbs	1362 lbs	4.11 lbs	2011 lbs	39.0 cm

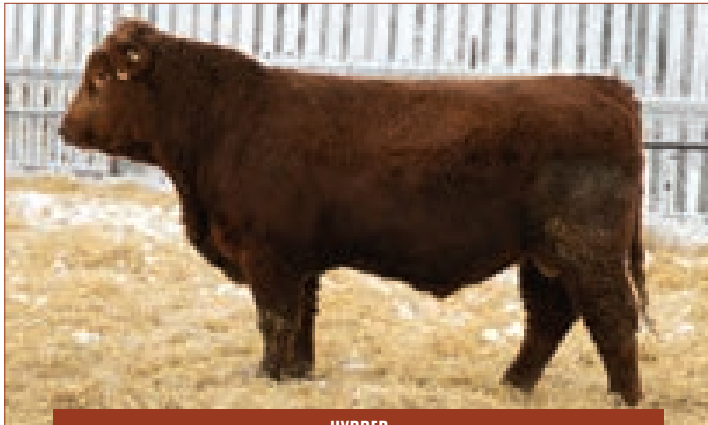

HYBRED

62 *Moose Creek* HYBRED



RED | POLLED | N/R | APR 15, 2021

sire RENDEZVOUS CHARLES

dam 160B RED T-K DUSTER 10K

CE	ACT. BW	ACT. WW	O.G.WT	ADG	SALE WEIGHT	SC
**	92 lbs	714 lbs	1471 lbs	3.89 lbs	2086 lbs	40.5 cm

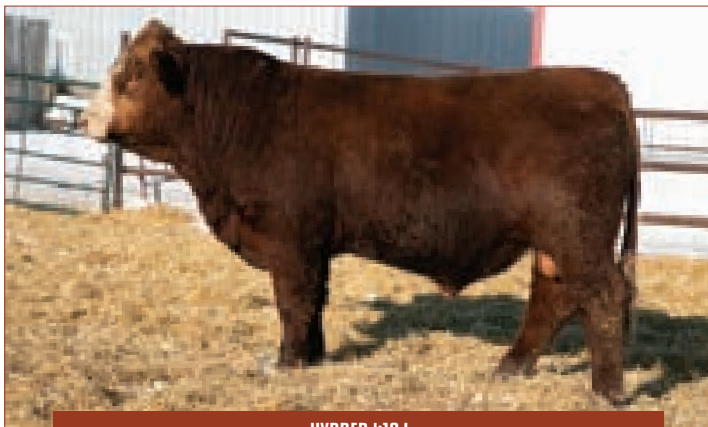

HYBRED 419J

63 *Moose Creek* HYBRED 419J



RWF | POLLED | N/R | APR 13, 2021

sire RENDEZVOUS CHARLES

dam 49B RED SHODEREE STORM 25S

CE	ACT. BW	ACT. WW	O.G.WT	ADG	SALE WEIGHT	SC
**	96 lbs	732 lbs	1402 lbs	3.55 lbs	1963 lbs	37.0 cm

64 *Moose Creek* HYBRED 421J



RED | POLLED | N/R | APR 16, 2021

sire RENDEZVOUS CHARLES

RED U2 DYNAMO 7Z

dam 11B

CE	ACT. BW	ACT. WW	O.G.WT	ADG	SALE WEIGHT	SC
**	98 lbs	768 lbs	1347 lbs	3.05 lbs	1829 lbs	37.0 cm

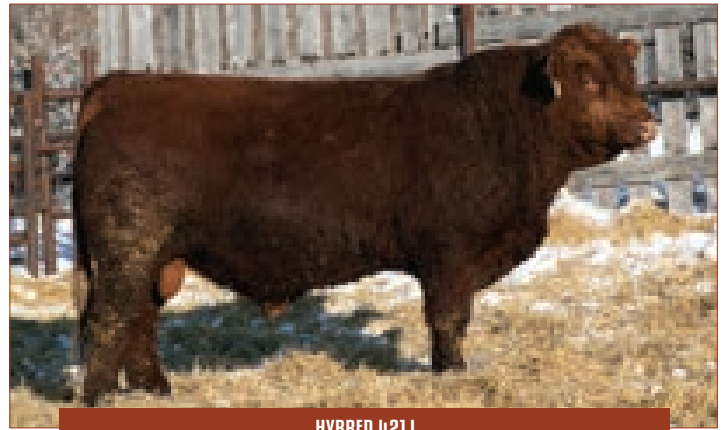

HYBRED 421J

65 *Moose Creek* HYBRED 409J



RWF | POLLED | N/R | APR 7, 2021

sire RENDEZVOUS CHARLES

RED MOOSE CREEK STILLWATER 58X

dam 41A

CE	ACT. BW	ACT. WW	O.G.WT	ADG	SALE WEIGHT	SC
**	102 lbs	714 lbs	1360 lbs	3.87 lbs	1971 lbs	40.0 cm

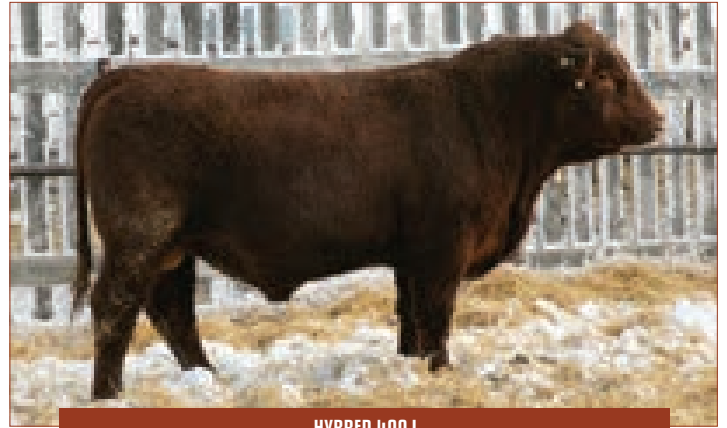

HYBRED 409J

66 *Moose Creek* HYBRED 442J



RWF | POLLED | N/R | APR 15, 2021

sire RENDEZVOUS CHARLES

RED SHODEREE STORM 25S

dam 140D

CE	ACT. BW	ACT. WW	O.G.WT	ADG	SALE WEIGHT	SC
**	94 lbs	724 lbs	1288 lbs	3.49 lbs	1839 lbs	38.0 cm



HYBRED 442J

67 *Moose Creek* HYBRED 432J



RED | POLLED | N/R | APR 8, 2021

sire RENDEZVOUS CHARLES

RED SVR GANGSTER 44X

dam 213Z

CE	ACT. BW	ACT. WW	O.G.WT	ADG	SALE WEIGHT	SC
**	92 lbs	751 lbs	1364 lbs	4.67 lbs	2102 lbs	41.0 cm

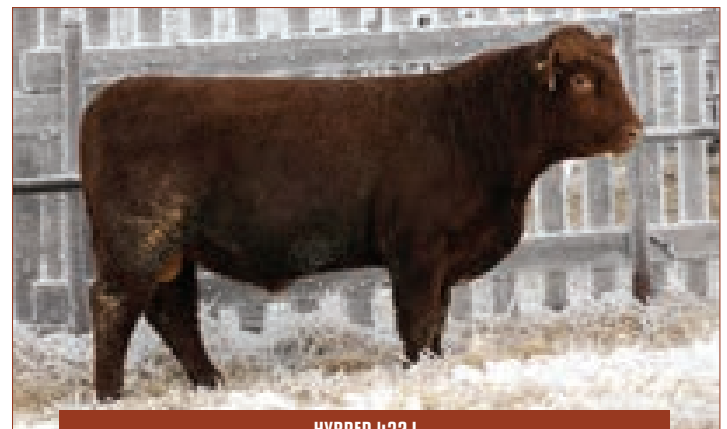

HYBRED 432J

68 *Moose Creek* HYBRED



RED | POLLED | N/R | APR 9, 2021

sire RENDEZVOUS CHARLES

RED HOWE DESIGNER 63X

dam 65Y

CE	ACT. BW	ACT. WW	O.G.WT	ADG	SALE WEIGHT	SC
**	100 lbs	754 lbs	1388 lbs	3.01 lbs	1864 lbs	41.5 cm

ADD MAXIMUM HYBRED VIGOUR

Powerful, heavy weight, beef bulls. Hair and muscle from their fullblood Simmental sires. Maternal and calving ease from their registered Red Angus mothers. Red SimmAngus bulls are the answer to introduce the right amount of Continental into your British cow base.



Red SimmAngus

Reference Sire

RENDEZVOUS CHARLES



GLOSSARY

DETAILING TERMS USED IN THE CATALOGUE

The data we supply in the catalogue is actual, relevant numbers to help you make important selection and breeding decisions. These numbers include actual performance data taken at the stages of development that are critical to commercial operations: birth, weaning, and coming off of summer pasture. Current weights offer additional comparison tools.

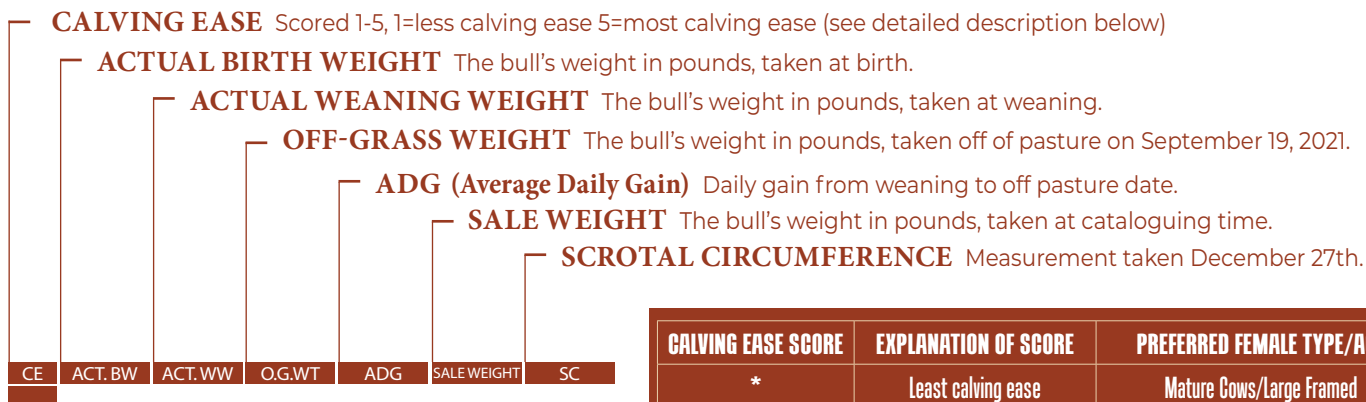

CALVING EASE SCORE	EXPLANATION OF SCORE	PREFERRED FEMALE TYPE/AGE
*	Least calving ease	Mature Cows/Large Framed
**	Minimal difficulty expected	Cows/2nd calvers
***	No difficulty expected	Well developed heifers under supervision
****	Tremendous calving ease	Heifers of all sizes in minimal supervision
*****	Exceptional calving ease	All classes with no supervision

EPD'S

A MESSAGE FROM DARREN ABOUT the decision to not publish EPD's in the sale catalogue. It was a choice we struggled with as I believe that EPD's give one more set of information to use to choose your herdsire. The reason, mainly, is due to the inconsistency in the methodology that is being used by our Canadian Angus Association. Until the process is explained to us and we fully understand it, I do not have confidence that I can relay that data to our customers. Until then, we will not be publishing them. However, the bulls have them and if you are interested, please contact me prior to sale day and I can print off their numbers for you.

TERMS & CONDITIONS

CONDITIONS & GUARANTEES: All entries sell with a responsible breeder's guarantee of satisfaction. In the unlikely event of any dispute whatsoever, regular terms & conditions shall apply in accordance with the Canadian Angus Association Code of Ethics.

ALL CATTLE ARE SOLD subject to tests as required for export under Regulations of the Health of Animals Branch, Department of Agriculture for Canada. Export health chart and brokerage charges are the responsibility of the purchaser.

TERMS OF PAYMENT: Cash or cheque payable to the clerk of sale on sale day. U.S. Funds will be accepted at the current Rate of Exchange on sale day.

INSURANCE: Ownership risk to purchaser commences when auctioneer's hammer falls. Full mortality insurance is available sale day. Cattle returning to Moose

Creek Red Angus after the sale must be insured.

HOLDING & SHIPPING: Approximately one week is required for export transfers and other documents to be processed. Export animals will be held at the Sale location at no charge and under excellent care. Joint export shipping arrangements to obtain minimal shipping cost will gladly be made if instructions to that effect are provided to Clerk of Sale at time of settlements.

TRUCKING: Free delivery will be available for any bulls selling for \$3,500 or more. Bulls selling for less will be delivered at cost, except if multiple lots are purchased, delivery is free. Delivery will begin mid April, anyone requiring their bull for May turnout will have them delivered in April. Most deliveries will be to your yard, however some may be to central locations due to size and time. If the truck is headed past your yard, expect your bull to be on it. Anyone taking advantage of the

delivery option must insure their bull, no exceptions.

HAUL YOUR OWN: Bring your trailer sale day and receive a \$250 discount per bull.

OWNERS: Reserve the right to withhold from export shipment animals for whom Buyer or Buyer's agent have not made arrangements for payment in full, or other satisfactory arrangements, prior to time of export departure.

ALL PERSONS who attend the sale do so at their own risk, and the owners and sale staff assume no liability, legal or otherwise, for property loss or for any accidents that may occur.

VOLUME PURCHASES Any buyer purchasing three or more bulls of any breed will receive 5% off of the purchase price total. This can be used with the "haul your own" discount.

Moose Creek

RED ANGUS

darren ippolito

BOX 194 KISBEY SK S4C 1E4

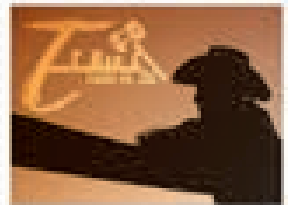

RETURN POSTAGE GUARANTEED
PORT DE RETOUR GARANTI

Moose Creek

2-YEAR-OLD BULL SALE

1:30PM • SATURDAY, FEBRUARY 18, 2023

at Moose Creek Red Angus

3 MILES SOUTH & 1 MILE EAST OF KISBEY, SASKATCHEWAN